

The Tole Tattler

Volume 28 Issue 7

<http://octdp.shutterfly.com/>

July 2011

In this issue.....

<i>President's Letter</i>	1
<i>Next Board Meeting</i>	1
<i>Day Programs</i>	2-4
<i>Class Enrollment Form</i>	4
<i>Ginger Edwards Seminar</i>	5
<i>Birthdays</i>	6
<i>Forget-Me-Nots</i>	6
<i>Memberships</i>	6
<i>Tole Month</i>	6
<i>Officers & Committees</i>	7
<i>Chapter at a Glance</i>	8

Our meetings are held at:

*Anaheim United Methodist Church,
1000 S. State College Blvd.,
Anaheim, CA 92806*

*Doors open at 9:00 a.m.
Paint-In starts at 9:30 a.m*

***Our next Board Meeting is
July 1, 2011 at Polly's Pies
In Orange at 10:00 AM***



WOW!!.. It's July already!!!

We could learn a lot from crayons. Some are sharp, some are pretty and some are dull. Some have weird names and all are different colors, but they all live in the same box. In many ways, we are the same except that I don't think any of us are dull. We also are only in the same box at our chapter meetings and paint-ins. You probably are wondering where I am going with this.

There are several big things we need to remember when we are all in the same box at our meetings. Since we are not alone but rather a lot of others are with us, we need to remember that for any group to be successful we need to always work together. Most jobs are easier when another person or persons help us.

If a member asks for help or is having trouble or needs help with a job, don't be afraid to say "I can help with that." There are always a few things that Board members may need some help with, besides other fellow members. Things will run smoother and I think we will all enjoy our times together much more.

I hope you all enjoyed the class with Bobbi T. On top of being a great teacher, she is a kick to be around. I am sorry I had to miss the class.

Kay Bertino or one of her committee members will be calling all of you concerning elections for next year. We will have several vacancies and I hope many of you will step forward. You will have lots of help and won't feel like you are alone on an island. New people as well as old people are always needed. If there is something you don't like that is happening in the chapter join the board and get it taken care of.

Have a wonderful July with fireworks and many outdoor feasts. See you at our July meeting.

***Julie Goodwin
(714) 442-3620
Julie@thegoodwins.org***

DAY PROGRAMS UPDATE FOR JULY

Be sure to check here monthly for details that pertain to each class.

Wow, what a treat to have Bobbie T. come up the OC to paint with us. If you were there, you know. If you missed it, maybe you'll get a class with her soon. Don't you love the stories behind the painting? Did everyone enjoy the finger painting? If you see Bobbie in your travels, be sure to thank her for coming to our chapter; better yet, send her a thank you; her email is btfrogs@aol.com Bobbie will be in Las Vegas and most importantly, the 40th Anniversary of SDP Conference next year.

Take a look at this month's project with Chris. If your highlighting and shading skills aren't perfect; this class is for you. She will show you how to improve those skills 100%.

We'll be in classroom #5 for this Business meeting and class.

This month is our SWAPMEET. Come early to swap/sell/buy stuff. Let me know if you need a table to set up on. It's also SHOW & TELL time. Please share with us, what you've been working on lately.

*****CALLING ALL TEACHERS! If you are a teacher or you know a teacher that would like to teach for our chapter in 2012, please let me know. The invitation will be sent by email**



JULY 8 4 HOUR PAINT-IN Project: "Heavenly Hang-up" Sun
Teacher: Christine Schlager
Surface: Door Crown cut out \$12.00 **Order by June 1;** They will be delivered at the June paint-in.
Paint: Deco Art--NOT provided **Class fee:** Members \$15--Guests \$20
Class starts after the Business Meeting which starts at 9:30

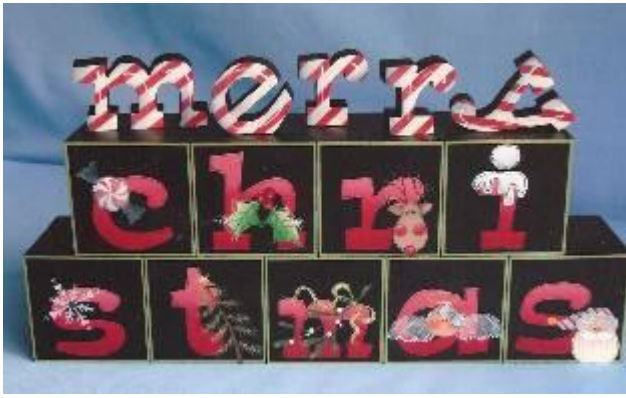

AUGUST 12 6 HOUR PAINT-IN 9:30-4:30
Project: "By the Light of the Pumpkin Moon" by Bobbie Takashima
Teacher: Susan Howe
Surface: Your choice of surface (11.5" diameter x 10" tall) metal bucket or something else from your stash
Paint: Deco Art Americana
Class fee: Members \$20-Guests \$25

**SEPTEMBER 9 4 HOUR PAINT-IN****Project:** "Witching Hour Cottage"**Teacher:** Roxanne Corey**Surface:** Any 10" plate - the center inset is 6-1/2", the rim is 1-3/4". Kitty at the Folk Artist (714 964-6771) will order it for you. Or you can order from Viking (18-1703) for \$10.75 plus S&H.**Paint:** Deco Art--NOT provided**Class fee:** Members \$15--Guests \$20**Class starts after the Business Meeting which starts at 9:30****DON'T BE LEFT OUT!****REGISTER EARLY, FOR YOUR FAVORITE CLASSES. SEND REGISTRATION FORM (BELOW) & CORRECT FEES TO PENNE KITLEY, TO RECEIVE PREP INSTRUCTIONS.****OCTOBER 14 6 HOUR PAINT-IN****Project:** "Merry Christmas Blocks"**Teacher:** Sandi Strecker**Surface:** Cut-out letters and 9 blocks, \$21.**Order before August 19**, pick up at Sept meeting**Paint:** Deco Art**Class fee:** Members \$20—Guest \$25

Doors open at 9am; class starts at 9:30

IF YOU HAVE QUESTIONS OR SUGGESTIONS ABOUT A PAINT-IN, PLEASE FEEL FREE TO CALL ME AT (714) 282-2444 OR EMAIL AT astoledbylaurie@yahoo.comSEE YOU AT THE PAINT-INS,
LAURIE STEWART
1st VP/PROGRAMS

The Board has decided it's time to bring back the Monitors for our Paint-ins. If you would like to volunteer in this important way, please contact Penne Kitley, Programs Assistant.

OCTDP Monitor Guidelines-

- Assist the Programs Chair by helping to set-up the room (arrive early to cover tables, put out sign-in book and help the Teacher)
- If needed: handle lunch ordering (take payment, place order, and receive order).
- Help with Teacher needs and circulate the sample throughout the day
- Assist in closing the room at the end of the day (fold tablecloths, take out trash)
- Be a positive example for OCTDP
- Remember you are not a student, but an assistant to the Programs Chair and Teacher

We thank you for your time. You will receive a coupon for a 4 hour paint-in. Coupon can be applied to a 6 hour paint-in and you may monitor up to twice per year.

OCTDP CLASS ENROLLMENT

Name: _____

Address: _____

City: _____

Zip: _____

Phone: _____ Fax: _____ E-mail: _____

Class Date: _____ Teacher: _____

Class Fee: _____ Surface Fee: _____ Total Fee: _____

Paid by: Check # & Amount: # _____ \$ _____ Cash Amount: _____ Coupon: _____

Member:	Non-Member:
\$13.00 – 3 hour	\$18.00 – 3 hour
\$15.00 – 4 hour	\$20.00 – 4 hour
\$20.00 – 6 hour	\$25.00 – 6 hour

Make checks payable to OCTDP and mail with completed form and one 44¢ stamps to the chairman: Penne Kitley, 2057 N. Fullerton, La Habra Hts., CA 90631 (562)694-3211

REFUND POLICY FOR PAINT-INS

Refunds are given when the class is full (30 students) and there is a waiting list or if the class is canceled. If the class is not full, there will not be a refund if a student is unable to attend. All re-sales of classes must go through the Day Program Chair.

Name: _____ Class Date: _____

Refund Due: \$ _____ Program Chair initials: _____

GINGER EDWARDS SEMINAR

August 4, 5 & 6, 2011



Angel Trumpet
Thursday Aug. 4th



His Eye is on the Sparrow
Friday, Aug. 5th

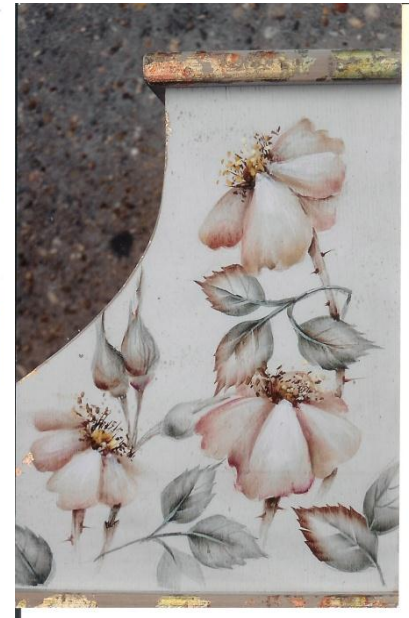

Side Load Poppies
Saturday, Aug. 6th

Don't miss this opportunity to paint with Ginger Edwards. She is a very special person and an absolutely wonderful teacher. The projects are terrific and you will learn many new and different techniques.

Orange County Tole & Dec. Painters Seminar Registration Form

To register: Please fill out the following form, including phone # & e-mail address. Mail the form along with the appropriate fees and provide one SASE per class (with 2 stamps not attached) to receive your patterns, photos, prep instructions and supply lists in the mail. If you have any question, e-mail Ana Peterson at praisinghim2_peterson@yahoo.com or call 714-974-3284.

Class fees for members \$50.00 per day. Non-members class fees are \$65.00 per class.

Please make your check payable to OCTDP. Send Seminar Enrollment form, fees and SASE's to:
Avis Randall, 5331 El Juaneno Ave., Orange, CA 92867

Name: _____ Phone: _____

Address: _____ Email: _____

Teacher: Ginger Edwards

Class Date: Aug. 4, 2011 (Angel Trumpet)..... Class Fee\$ _____ Member: _____ Check# _____

Class Fee\$ _____ Non-Member: _____

Class Date: Aug. 5, 2011 (His Eye/ Sparrow)..... Class Fee\$ _____ Member: _____ Check# _____

Class Fee\$ _____ Non-Member: _____

Class Date: Aug. 6, 2011 (Side Load Poppies)..... Class Fee\$ _____ Member: _____ Check# _____

Class Fee\$ _____ Non-Member: _____

Birthdays in July:**Birthday Wishes go to:**

Terri Rennish	7/1
Karen Lewis	7/2
Sharon Carlen	7/7
Susan Wagner	7/12
Barbara Bolin	7/19
Carol Dombrosky	7/21
Liz Murena	7/22
Chris Happe	7/24
Yvonne Annan	7/28

**FORGET-ME-NOTS**

Ana Peterson is recovering from double knee replacement. She went straight from the hospital to rehab and is doing quite well.

Sonia Alhadeff is recuperating from a broken vertebrae in her back.

Please keep Ana and Sonia in your thoughts and prayers. I'm sure they would appreciate a call or card from you.

Please let me know if anyone is ill or in need of our support.

Irene Patrias (626) 330-5311 or
rpatrias@roadrunner.com.

MEMBERSHIPS:

A big welcome to our newest members who can be reached at the following:

Alice Reuter - krreuter@aol.com

Kathryn Wheeler - teachtopaint@aol.com

Janet Mitchell - pin_queen23@hotmail.com

Diane Prior - (714) 557-6798

Don't forget to say Hi to them at our next paint in.

Tole Month:

October is coming up fast!! We will be displaying our painted items at the Yorba Linda Library: 18181 Imperial Hwy., Yorba Linda. They have 2 large wall glass cases and 1 large free-standing glass case. The cases are locked and situated at the main entrance to the library. We have displayed our projects at this library for the last few years and they are looking forward to our return this year.

I am asking everyone to think of a couple of items or more, that you could loan us to put on display at the library. Please bring your items to the September meeting and don't forget this meeting is "Elections" it's very important.

I want to thank you all for your contribution to our display ahead of time. I am looking forward to all the special items you are willing to part with for the month of October. They will be returned to you at the November meeting. Be sure to put your name on your items.

Any questions??..Please do not hesitate to contact me: Penne Kitley (562)694-3211

**Our meetings are held at:
Methodist Church,
1000 S. State College Blvd.,
Anaheim, CA 92806
Doors open at 9:00 a.m. - Meeting start at 9:30
a.m.**

Advertising Rates

	<i>month</i>	<i>year</i>
Business card	\$ 5.00	\$36.00
1/4 page	9.00	72.00**
1/2 page	12.00	108.00**
Full page	20.00	180.00
Classified ad	3.00	36.00
"One liner"	1.00	

** If you place a 1/4 or 1/2 page ad for six months, your ad will be displayed at 1/2 or full page size for one of the months at no additional charge.

Please send ads to:

**Dianna Ramay, 5603 Citrus Ave. Whittier, CA 90602
(562)699-5651, JCVessel12@msn.com**

OCTDP OFFICERS & COMMITTEES

President	Julie Goodwin CDA	(714) 442-3620
1st Vice President, Programs	Laurie Stewart CDA	(714) 282-2444
Programs Assistant	Penne Kitley	(562) 694-3211
2nd Vice President, Fundraiser	OPEN	
3rd Vice President, Membership	Rose Megoza	(714) 527-2695
Secretary	Carmella Morales	(626) 232-3594
Treasurer	Robyn McComb	(949) 364-5896
Charity	June O'Connell	(949) 458-1313
Holiday Party	Donna Tucker	(562) 421-7287
Corresponding Secretary	Irene Patrias	(626) 330-5311
Decorative Painting Month	Penne Kitley	(562) 694-3211
Historian	Ester Carrion	(562) 907-9376
Hospitality	OPEN	
Monthly Fundraising	Jeannie Macaluso	(714) 962-2875
Newsletter Editor	Dianna Ramay	(562) 699-5651
		JCVessel12@msn.com
Newsletter Production Assistant	Richard Hagerman	(714) 630-4631
Nominating	Kay Bertino	(714) 522-7482
Orange County Fair	Terri Renish	(714) 957-0148
Publicity	Rose Melgoza	(714) 527-2695
Pop Top Tab Collector	Jeannie Macaluso	(714) 962-2875
Seminars	Ana Peterson	(714) 974-3284
Webmistress /E-Mail Liaison	Rexene Schulten	(951) 277-3631
		rexene@aol.com



Chapter Calendar at-a-Glance

July 8, 2011: 4-hour Paint-In with Chris Schlager

August 4-6, 2011: Ginger Edwards Seminar

August 12, 2011: 6-hour Paint-In with Susan Howe

September 9, 2011: 4-hour Paint-In with Roxanne Corey

October 14, 2011: 6-hour Paint-In with Sandi Strecker

FUTURE SEMINARS:

Lynne Andrews: March 29th-31st, 2012

Doors open at 9:00am – Classes or business meetings begin at 9:30am

Tole Tattler

*Richard Hagerman
Production Assistant
2866 E. Gerald Circle
Anaheim, CA 92806*

FIRST CLASS MAIL